



Global Connections. Regional Roots.



WORLD FORESTRY CENTER
2016 ANNUAL REPORT



WORLD
FORESTRY
CENTER



FROM THE *Executive Director*

– ERIC VINES



“
TO CREATE
AND INSPIRE
CHAMPIONS OF
SUSTAINABLE
FORESTRY”

TO OUR SUPPORTERS, FUNDERS AND PATRONS

This past year has been a time of significant transition for our organization. We dedicated a sizeable portion of our collective time and energy formulating a new strategic direction centered on the importance of conferences and gatherings that are focused on today’s forestry issues. Our newly defined mission, *to create and inspire champions of sustainable forestry*, calls for us to bring diverse groups and individuals together around topics crucial to sustainable forest management. In doing so, we will provide a much-needed nexus for networking and knowledge exchange vital to the advancement of research and best practices.

Driving our mission is the proposition that humanity needs thriving world forests. Indeed, forests provide us with food, clean water, clean air, soil stabilization, recreation, better mental health, habitat for innumerable species, and wood products for human survival and enjoyment. Every person on this planet is affected in some way by forests. Likewise, forests on this planet are impacted by people. Today we must cultivate champions to carry our vision of sustainable forestry forward to the next generation. We hope you will continue to be part of this valuable work.

Eric Vines
Executive Director

WORLD FORESTRY CENTER BOARD OF DIRECTORS
JANUARY 2016 – OCTOBER 2016

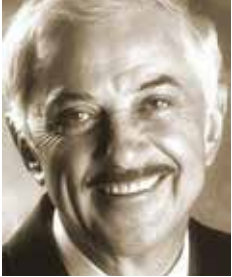

MEMORIAM

Harry A. Merlo, long-time World Forestry Center Board Director and past Chair of the Executive Board, passed away October 24, 2016, at his home in Portland, Oregon. Harry's legacy lives on through the World Forest Institute International Fellowship Program. Harry saw the globalization trend in forestry long before most and he understood the challenges facing foresters here were not dissimilar from the challenges facing foresters elsewhere. His efforts to bring people together to solve common problems in natural resources made a real impact on lives throughout the world.

If you would like to make a gift in honor of Harry Merlo, please contact Wendy Mitchell, Development Director, at 503-488-2111 or wmitchell@worldforestry.org.

Executive Committee Board of Directors

David Hampton, <i>Chair</i>	Rick H. Wollenberg, <i>Treasurer</i>	Eric Schooler
Greg Fullem, <i>Vice-Chair</i>	Matt Donegan	John W. Warjone
Mark Norby, <i>Secretary</i>	Barbra M. Karmel	

Board of Directors

Kathy Abusow	Gary S. Hartshorn	Edward J. Ray
Jennifer Allen	Whit Hill	John Shelk
Michael A. Barnes	Russ Hoeflich	Richard N. Smith
Nils D. Christoffersen	Cherie Kearney	Court Stanley
Mike Clutter	Thomas Maness	Ed Sweeten
Kaarsten Turner Dalby	Joseph B. McKeown	Hank Swigert
Doug Decker	Harry A. Merlo	David R. Syre
Allyn C. Ford	Dennis Neilson	Court Washburn
Roje S. Gootee	David Nunes	Thomas Wheeler
Victor Haley	Jeff Nuss	John H. Wilkinson
Jes M. Hansen	Claudio L. Ortolan	James L. Workman

Honorary/Advisory Board of Directors

John Blackwell	Red Emmerson	G. Web Ross
William H. Bradley	Alan Goudy	Darrell Schroeder
Jim Brown	Guillermo Güell	Jean-Claude Seve
Belmiro de Azevedo	Thorry Gunnensen	Dieter Siempelkamp
Dean D. DeChaine	Giles Hotelin	Amir Sunarko
Dan Dutton	Young-Ju Park	George Swindells

WORLD FORESTRY CENTER BOARD OF DIRECTORS
NOVEMBER 2016 – PRESENT



I'm so honored to be taking the reins of the World Forestry Center board, building on the great leadership provided by David Hampton and other past board chairs. In 2016, the World Forestry Center launched a reorganized board and pivoted our mission toward an expanded role to create and support champions of sustainable forestry. These changes further enable us to envision innovative solutions, bridge differences, effectively engage diverse thought leaders, and forge powerful partnerships. We look forward to working and engaging with you to develop and implement strategies and programs to realize this exciting future.

— JENNIFER ALLEN
Board Chair

Board of Directors

Jennifer Allen, <i>Chair</i>	Kaarsten Turner Dalby	Stephen Levesque
Cherie Kearney, <i>Vice-Chair</i>	Bruce Daucsavage	Jeff Nuss
Tiffanie Starr, <i>Treasurer</i>	Anthony Davis	Dan O'Brien
Mark Norby, <i>Secretary</i>	Greg Fullem	
Nils Christoffersen	Victor Haley	

Advisory Board of Directors

Kathy Abusow	Russ Hoefflich	Richard N. Smith
Michael A. Barnes	Barbara Karmel	Court Stanley
Mike Clutter	Thomas Maness	Ed Sweeten
Doug Decker	Joseph B. McKeown	Hank Swigert
Allyn C. Ford	Dennis Neilson	David R. Syre
Roje S. Gootee	David Nunes	John Warjone
David Hampton	Claudio L. Ortolan	Court Washburn
Jes M. Hansen	Edward J. Ray	Thomas Wheeler
Gary S. Hartshorn	Eric Schooler	John H. Wilkinson
Whit Hill	John Shelk	James L. Workman

Honorary Board of Directors

Belmiro de Azevedo	Alan Goudy	G. Web Ross
John Blackwell	Guillermo Güell	Darrell Schroeder
William H. Bradley	Thorry Gunnensen	Jean-Claude Seve
Jim Brown	Giles Hotelin	Dieter Siempelkamp
Dean D. DeChaine	Tan Sri Datuk Tiong	Amir Sunarko
Dan Dutton	Hiew King	George Swindells
Red Emmerson	Young-Ju Park	



The World Forestry Center Celebrates 50 Years



The 50th Anniversary Gala, *Eat Dessert First*, was an evening that delighted the senses. Thank you to our supporters, sponsors and guests for making the February 6, 2016 Gala a magical celebration. A very special thanks to Honorary Chairs Prue Miller, Joanne Lilley and Bobsy Graham and to our Presenting Sponsor – ESCO Foundation.

ABOVE CAPTIONS:

Left: Executive Director Eric Vines

Center Top: Special performances by BodyVox and the Brothers Jam

Center Bottom: WFI International Alumni Fellows with WFI Staff

Right: Harry Merlo and Antoinette Hatfield

PHOTOS: EMILY G PHOTOGRAPHY

We also want to thank these distinguished World Forestry Center Leadership Hall Inductees who attended the 50th Anniversary Gala celebration. We gave a special tribute to Harold Miller for his contribution to Miller Hall where we held the Gala. ❁



JIM BROWN
1941–



DEAN DeCHaine
1936–



DAN DUTTON
1947–



ALAN GOUDY
1930–



GARY HARTSHORN
1943–



HARRY MERLO
1925–2016



HAROLD A. MILLER
1903–1981



DARRELL H. SCHROEDER
1923–



DIETER SIEMPELKAMP
1933–



HENRY T. SWIGERT
1930–

World Forest Institute 2016 Conferences

The year 2016 was busy and successful at the World Forest Institute in terms of its Fellowship program and conferences, but it was hard to celebrate the year after the October passing of our Founder and Mentor-in-Chief Harry A. Merlo. The 2017 cohort of International Fellows will be the first that Harry will not be here to personally greet and have coffee with in Merlo Hall. With the support and guidance of Harry's staff at the Harry A. Merlo Foundation and MC Ranch, we will honor Harry Merlo's legacy by continuing his vision of helping other countries gain insight into the benefits of productive, sustainable forestry. In 2016, he recommitted another 10-year \$1.25 million matching grant to the Fellowship Program. As always, he remains an inspiration to the over 140 fellows from 40 countries who have participated in the Fellowship, which showcases the Pacific Northwest's leadership in sustainable forestry.

Sara W. Wu



Changing Dynamics of the Asia-Pacific Wood Trade—March 1–2, 2016

Organized jointly by Dana Ltd. and the World Forest Institute, this two-day event attracted 58 attendees and 19 speakers from 13 countries, including a presentation from WFI alumnus Jaakko Rantanen (Finland, 1998) on the softwood trade from Europe to Asia. A follow-up conference will be held in spring 2018. ❖

Northwest Community Forest Forum—May 9–10, 2016

The Third Annual Northwest Community Forest Forum featured presentations, panels, small group discussions, and networking opportunities to address common challenges to expanding community forests throughout the Pacific Northwest. The event was co-organized with Sustainable Northwest. ❖

2016 Forest Products Forum and Who Will Own the Forest?—September 20–22, 2016

These two annual conferences ran back to back for three days, featuring speakers covering a range of issues on forestland investing and wood products markets. The events attracted a combined audience of over 460 professionals from 17 countries and 31 states. Forest Economic Advisors partnered with the World Forest Institute to organize the Forum. ❖



ABIODUN SOLANKE
Nigeria



ADAM WASIAK
Poland



ANA DE MIGUEL MUÑOZ
Spain



ANDREA CORNEJO
Nicaragua



KARISHMAA PAI
India



REBECCA HSU
Taiwan



SAMANTHA KWAN
Malaysia



LEI YU
China

The 2016 World Forest Institute Fellows

In 2016, the World Forest Institute (WFI) hosted eight exceptional professionals in its International Fellowship Program. To date, WFI has hosted over 140 Fellows from 40 countries.

ABIODUN SOLANKE – *Nigeria*

Abi started his own architectural firm in Lagos “Litehaus Architecture + Developments,” offering his expertise as a Sustainability & Appropriate Technology Expert.

ADAM WASIAK – *Poland*

Adam was recently appointed Deputy Director at the Bureau for Forest Management and Geodesy in Poland.

ANA DE MIGUEL MUÑOZ – *Spain*

Ana is currently getting her Ph.D. in forestry at Waterford Institute of Technology in Ireland.

ANDREA CORNEJO – *Nicaragua*

Andrea recently accepted a job as a Research Associate at the Faculty of Science, Technology and Environmental at Universidad Centroamericana in Managua.

KARISHMAA PAI – *India*

Following up with connections that Karishmaa made during her WFI Fellowship, she has been helping an NGO called PM Haze in Singapore to research palm oil certification for a position paper. Her diverse interests and skills are also leading her towards work in corporate social responsibility.

REBECCA HSU – *Taiwan*

Rebecca is back working for the Taiwan Forestry Research Institute (TFRI) as one of their associate researchers conducting canopy science.

SAMANTHA KWAN – *Malaysia*

Samantha returned to working for the Sarawak Forestry Corporation at Piasau Nature Reserves managing an urban forest in Miri.

LEI YU – *China*

Lei is back to working for the Chinese Academy of Forestry in Beijing, managing two of their research centers.



PREMIER EVENT SPACES

Over 200 groups rented our premier event spaces in 2016. Some of those groups included:

- Conservation Finance Network
- Grantmakers of Oregon and SW Washington
- Hampton Affiliates
- Jeld -Wen
- Northwest Community Forest Forum
- Oregon Community Trees
- Oregon Forest Resources Institute
- Oregon Mycological Society
- Oregon Parks and Recreation
- Pacific Northwest Research Station
- Pinchot Institute
- Portland Parks and Recreation
- River Restoration Northwest
- SOLVE
- Stay Wild Magazine
- Sustainable Northwest
- The Beck Group
- The GLOBE Program
- The Intertwine Alliance
- The Society of American Foresters
- West Multnomah Soil & Water Conservation District
- Western Forestry and Conservation Association
- Western Hardwood Association

Forests ~ Water ~ Health

In December, nearly 90 professionals from the healthcare, natural resources, nonprofit, and water management sectors attended the World Forestry Center and Carpe Diem West’s *Forests ~ Water ~ Health* luncheon.

“There are so many different places where forests intersect—with human health, water security, access to energy, reducing inequality—it makes the World Forestry Center a wonderful place to host these types of gatherings,” said Eric Vines, executive director of the World Forestry Center, in his welcoming remarks.

Guest speakers Howard Frumkin, Todd Gartner, and Bobby Cochran emphasized the role that nature plays in promoting health and the need for integrating systems to enable everyone to access green spaces, as well as sharing the nature message outside of the natural resources and healthcare community.

The luncheon concluded with participants describing projects they’re working on and soliciting help for obstacles they are facing. One member in the urban forestry sector asked for advice on how to connect with the business community to support urban forestry, while another asked how to reach under-served communities and communicate the value of trees.

“I’ve been managing forests and forestlands, thousands of acres, for decades and today was the first time I heard much, if anything, about the public health benefits of forestry and the scientific evidence that was talked about here today,” John Wilkinson commented.

Luncheon sponsors were the Irwin Foundation, with support also provided by the Kelley Family Foundation, Oregon Zoo, PacificSource Medicare, Portland Parks & Recreation, Schwabe Williamson & Wyatt, and World Forestry Center Board Member John Wilkinson. ❖

The Hagenstein Lectures

In October, the Society of American Foresters (SAF) and the World Forestry Center fulfilled the late forester Bill Hagenstein’s wishes by inaugurating the Hagenstein Lectures, a series of public talks designed to create a robust and ongoing local-global conversation about real opportunities to advance sustainable forestry in the 21st century. The October 9 event, entitled “*Emerging Voices in Forestry*,” featured five leaders in the field of forestry under the age of 45; about 150 people turned out on a rainy Sunday to hear them. A Hagenstein Lecture focusing on forest policy is in the works for 2017 in Washington, DC, and will be led by SAF. ❖



Sue Baker, WFI International Fellow Alumna speaks at Hagenstein Lecture

2016

OPERATING REVENUES AND EXPENSES

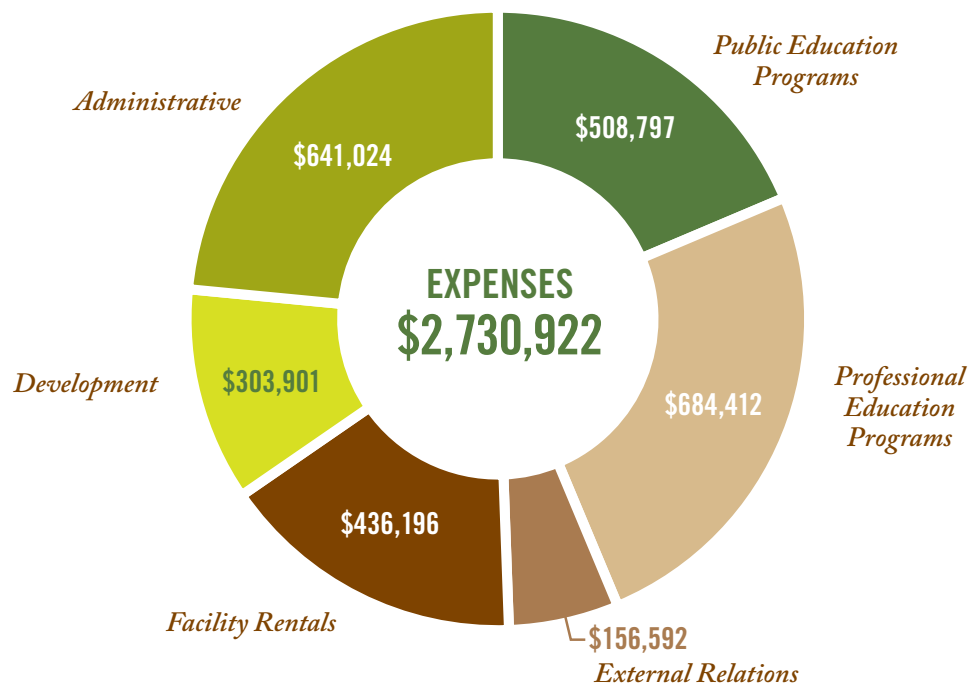
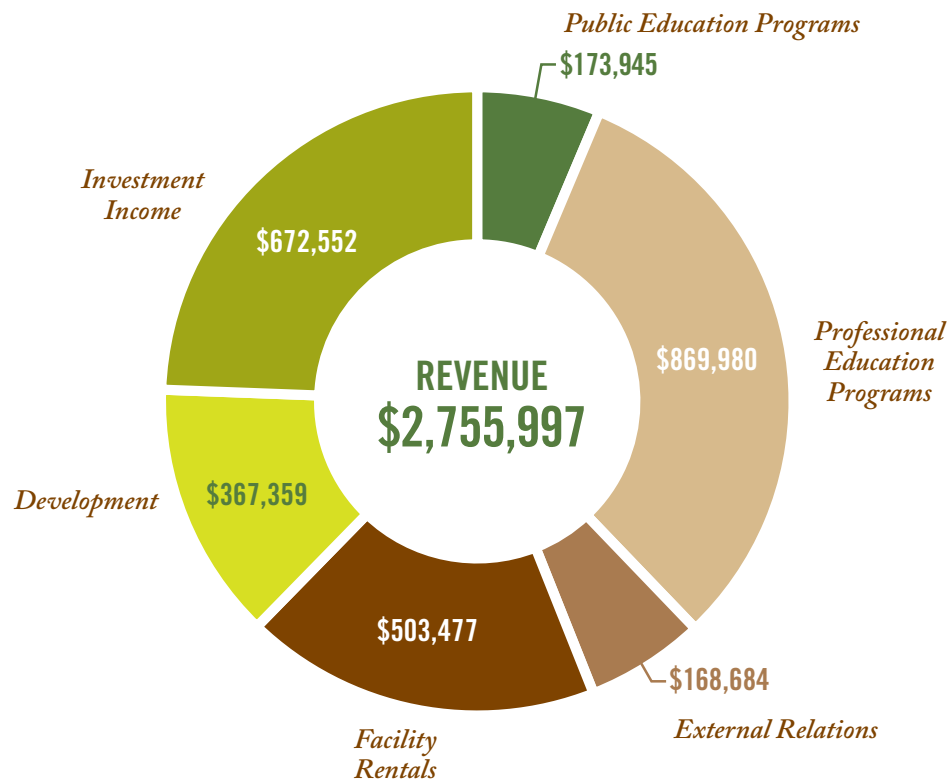

Donors

January 1, 2016 through December 31, 2016

PRESIDENT'S CLUB

CORPORATE MEMBERS \$10,000

Collins
GreenWood Resources
Roseburg Forest Products
Stoel Rives LLP

CROWN CLUB

CORPORATE MEMBERS

Forestry Suppliers, Inc.
Freres Foundation
Gramark Company LLC
Harrigan Lumber Company, Inc.
IFA Nurseries Inc.
Lone Rock Timber Management Co.
Oregon Society of American Foresters
Port Blakely Tree Farms
RSG Forest Products, Inc.
Thompson Tree Farm, Inc.
Walsh Trucking Co, LTD.

GIFTS OF \$100,000 – \$300,000

Harry A. Merlo Foundation
William Hagenstein Trust

GIFTS OF \$10,000 – \$99,999

Alyce R. Cheatham Family Fund
of The Oregon Community Foundation
David and Brette Hampton
Hampton Family Foundation
of The Oregon Community Foundation
Hummel Charitable Fund of the
Bank of America Charitable Gift Fund
Mr. & Mrs. L.L. Stewart Subfund of
The Oregon Community Foundation
The Wollenberg Foundation

GIFTS OF \$5,000 – \$9,999

Louis W. Hill, Jr. Subfund of the
World Forestry Center Endowment Fund
OCF Joseph E. Weston Public Foundation
The Samuel S. Johnson Foundation
Dieter and Gabriele Siempelkamp

GIFTS OF \$1,000 – \$4,999

John L. and Christina H. Blackwell Fund of
The Oregon Community Foundation
Columbia Bank
ESCO Foundation
Fidelity Charitable Fund
Flowerree Foundation
Kenneth Fisher
Roje S. Gootee
Green Diamond
Resource Company
Victor Haley

Jes M. Hansen
Charles W. Hill
John Hancock
Financial Services, Inc.
Elizabeth J. Lilley Trust
McCracken Revocable
Living Trust
Mark & Connie Norby
Claudio Ortolan
The Shelk Fisher Family Foundation, Inc.
Bond Starker
Tiffanie Starr
Richard Strachan
Sustainable Forestry Initiative
Tumac Lumber Company Fund of the OCF
Walker Family Foundation
John H. Wilkinson
Lian Hung Wu

GIFTS OF \$250 – \$999

Jennifer Allen
Tiffany Carper
Columbia Sportswear Company
Bruce & Janet Dausavage
Dean & Joan DeChaine
Forestry Suppliers Inc.
Blair Freeman
Greg Fullem
William L. Galligan
Barbara Karmel
S. Kenneth Kirn
McKinstry Charitable Foundation
Andrew J. Meigs
Hester H. Nau
Prairie Foundation
Richard & Jacky Sohn
Ms. Margaret Torheim
James L. &
Kimberley T. Workman

GIFTS OF \$100 – \$249

The Benevity Community Impact Fund
Christine Bieker
Robert Blum
Franklyn K. Brown
Yen-Wan Chang
Yen-Chang P. Chen
John B. Crowell
Dean & Joan DeChaine
Lynn H. Ferguson
JP Morgan Chase Foundation
Peter & Pamela Hayes

Charles & Sarah Krebs
Magness Family Revocable Trust
Cynthia A. Magness
Jill McDonald
Don Nearhood
Pacific NW Federal Credit Union
Pear Bureau Northwest
Bobbie L. Richey
Hank Swigert
Vogel Charitable Foundation
Mary Zamarripa

GIFTS UP TO \$99

Jim Cathcart
Robert O. Curtis
Branislav Cvjetkovic
Ian Dees
Carla Eisner
Victoria Fernandez
& Benjamin Negrete
Jeff Gudman
Frederick Hall
& Virginia Potter-Hall
Robyn Powell Herbold
Hutchinson Family Trust
Douglas J. Kelso
Cathy Leinassar
Bruce T. Mateer
Cynthia Miner
Wendy Mitchell
Forrest Richen
Walter Lee Robinson
Kenja Seta
Gary Springer
Robert D. Tokarczyk

50TH ANNIVERSARY GALA

Franklyn K. Brown
Rhett W. Carlile
Dean & Joan DeChaine
Hampton Affiliates
Joanne Lilley
Andrew J. Meigs
Hester H. Nau
Jeff Nuss
Arlene Schnitzer
& Jordan Schnitzer
Dieter & Gabriele
Siempelkamp
Stimson Lumber Company
Stoel Rives LLP
Thaddeus Yarosh

Donors

January 1, 2016 through December 31, 2016

IN HONOR OF JOHN SHELK

John Blackwell
Jim Brown
Bradley S. Chalfant
& Brenda Johnson, MD
Bruce & Janet Daucsavage
Dean & Joan DeChaine
Rodger & Shirley Glos
Alan Goudy
Mari Hill Harpur
Gary & Lynne Hartshorn
Russ Hoeflich
& Bonnie Kittleson
Barbara Karmel
Gordon J. King
Janet McLennan
OSU Foundation
James L. Rombach
Eric & Dianne Schooler
Shelk Fund of
The Oregon Community Foundation
Starker Forests, Inc.
Henry T. Swigert
George Swindells
Robert D. Tokarczyk
Eric Vines
Bill Walsh/Walsh Trucking Co.
John W. Warjone
Rick Wollenberg

TRIBUTES

In Memory of Bob Torheim
Marjean J. Torheim
In Memory of Beth Beckius
Larry Beckius
In Memory of Paul Sanders
Rick Strachan
In Honor of Jim Rombach
& *Bob Tokarczyk*
James F. Cathcart
In Memory of Bill Hagenstein
Walter Lee Robinson
In Honor of Howard Wallis Irwin
Irwin Foundation
In Honor of Paul McCracken
John & Susan McCracken
In Honor of Andrew Miller
Mrs. Prudence M. Miller

In Honor of Harold A. Miller

Leo Graham
Mrs. Prudence M. Miller

WORLD FOREST INSTITUTE HARRY A. MERLO FOUNDATION MATCH

Michael Barnes
Cascade Hardwood, LLC
Angie DiSalvo & Jon Schneider
Ke Dong
Dennis & Nell Dykstra
Blair Freeman
Mari Hill Harpur
G. Adolf Hertrich
Mrs. Joanne Lilley
Mrs. Prudence M. Miller
Claudio Ortolan
Port Blakely Tree Farms LP
Jim Rombach
Shelk Fund of The Oregon
Community Foundation
Henry T. Swigert

\$ 10,000 WHO WILL OWN THE FOREST 2016 TITLE SPONSORS

Farm Credit System
Timberland Investment Resources
\$ 5,500
WHO WILL OWN THE FOREST
2016 CORPORATE SPONSORS
Adams and Reese
American Forest Management
ArborGen
Bluesource
Brookfield
BTG Pactual Timberland Investment Group
Campbell Global
CatchMark Timber Trust
Duke University Nicholas School
of the Environment
ESRI
Fidelity National Title Group
Forest Investment Associates
Global Forest Partners
GreenWood Resources
Hancock Timber Resource Group
The International Woodland Company
Jamestown
Jeffrey M. Siegrist & Company
John Hancock North American
Corporate Finance

KPMG
LandVest
Legacy Appraisal Services, LLC
The Lyme Timber Company
Mason Bruce & Girard, Inc.
MetLife Timberland Finance Group
Morris, Manning & Martin
Moss Adams
New Forests
Orbis, Inc.
Outdoor Underwriters
Prudential - Timberland Capital Group
Resource Management Service
RISI
Roseburg Forest Products
RSM
Schwabe, Williamson & Wyatt
Smith, Gambrell & Russell
Spatial Informatics Group (SIG)
Stoel Rives
Sutherland Asbill & Brennan
Timberland Appraisal
FORESTS~WATER~HEALTH SPONSORS
Irwin Foundation
Lora L. & Martin N. Kelley
Family Foundation Trust
Oregon Zoo
PacificSource
Portland Parks & Recreation Urban
Forestry
Schwabe, Williamson & Wyatt
Timberland Appraisal
John Wilkinson
HAGENSTEIN LECTURE SPONSORS
Friends of Trees
William Hagenstein Trust
Oregon Department of Forestry
Oregon Forest Resource Institute
United States Forest Service
**WINGS WHEELS WHISKEY
GALA SPONSOR IN HONOR
OF HARRY A. MERLO**
The Harold & Arlene Schnitzer
CARE Foundation; Arlene Schnitzer
& Jordan Schnitzer

We have made every effort to include all donors from 2016. Please notify Wendy Mitchell of any changes so that we can correct our records by sending an email to wmitchell@worldforestry.org. Thank you.



*The World Forestry Center
is a 501(c)(3) nonprofit dedicated
to creating and inspiring
champions of sustainable forestry.*

SENIOR MANAGEMENT STAFF

Executive Director
Eric Vines

Event Services Director
Jennifer Kent

Public Programs Director
Mark Reed

Financial Director
Darlene Boles

Development Director
Wendy Mitchell

World Forest Institute Director
Sara Wu

WORLD FORESTRY CENTER ❖ 4033 SW CANYON ROAD ❖ PORTLAND, OREGON 97221
(503) 228-1367 | INFO@WORLDFORESTRY.ORG | WORLDFORESTRY.ORG

