

Global Connections. Regional Roots.



WORLD FORESTRY CENTER
2018 ANNUAL REPORT





JENNIFER ALLEN
Chair

As I reflected on the World Forestry Center's activities in 2018, the theme "Global Connections, Regional Roots" resonated deeply for me. As you will see in this Annual Report, the Center has engaged with a diverse set of partners to examine a number of critical issues facing our society, ranging from the dynamics of mega-fires to changing workforce development needs. I have been particularly inspired by the platform the Center provides for emerging leaders to share their visions and build their networks, both regionally and internationally, as well as our continued commitment to celebrate and honor the legacy of long-standing leaders through our Forestry Leadership Hall Inductions.

Perhaps the most exciting development of 2018 was welcoming Joe Furia as our new Executive Director. Joe brings significant professional experience in both the for-profit and non-profit sectors and a deep passion for the natural world to his leadership role at the World Forestry Center. I am excited about Joe's vision for how we can take World Forestry Center to another level in terms of impact and relevance; in the short time he has been with us, he has already brought greater focus and clarity to how we deliver on our mission to create and inspire champions of sustainable forestry.

I want to extend my appreciation to the World Forestry Center board, staff, and all of our partners and supporters for your commitment to advancing this important work. We look forward to continuing to work with you in 2019 and beyond.

Board of Directors

Jennifer Allen, <i>Chair</i>	Anthony Davis	Cherie Kearney,	Mark Norby, <i>Secretary</i>
Nils Christoffersen	Bruce Daucsavage	<i>Vice-Chair</i>	Tiffanie Starr, <i>Treasurer</i>
Kaärsten Turner	Victor Haley	Stephen Levesque	
Dalby	Greg Fullem	Jeff Nuss	

Advisory Council

Kathy Abusow	Gary Hartshorn	Claudio Ortolan	David Syre
Michael Barnes	Whit Hill	Ed Ray	John Warjone
Michael Clutter	Russ Hoefflich	Eric Schooler	Court Washburn
Doug Decker	Barbara Karmel	John Shelk	Thomas Wheeler
Allyn Ford	Thomas Maness*	Rick Smith	John Wilkinson
Roje Gootee	Joe McKeown	Court Stanley	Rick Wollenberg
David Hampton	Dennis Neilson	Ed Sweeten	James Workman
Jes Munk Hansen	David Nunes	Hank Swigert	

Honorary Directors

John Blackwell	Red Emmerson	Tan Sri Datuk Tiong	Dieter Siempelkamp
Bill Bradley	Alan Goudy	Hiew King	Amir Sunarko
Jim Brown	Guillermo Güell	Young-Ju Park	George Swindells*
Dean DeChaine	Thorold Gunnersen*	Darrell Schroeder*	
Dan Dutton	Gilles Hotelin	Jean-Claude Sève	

* deceased

IN MEMORIAM

World Forestry Center Board Members and Leadership Hall Inductees



THOROLD H. GUNNERSEN

(1940–2018)

*Board Member, 1989–2008
Honorary Director, 2008–2018*



SHUJI HIRATA

(1925–2018)

Leadership Hall Inductee



THOMAS L. MANESS

(1955–2018)

*Board Member, 2012–2016
Advisory Council, 2016–2018*



PETER T. POPE

(1934–2018)

Board Member, 1972–1991



JAY ROCKEY

(1928–2018)

Board Member, 1985–1994



DARRELL H. SCHROEDER

(1923–2018)

*Board Member, 1981–1994
Honorary Director, 1994–2018
Leadership Hall Inductee*

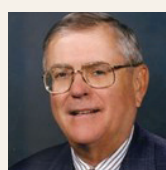

GEORGE E. SWINDELLS

(1932–2018)

*Board Member, 1991–2003
Honorary Director, 2003–2018*



WILLIAM SWINDELLS, JR.

(1930–2018)

*Board Member, 1986–2007
Honorary Director, 2007–2015
Leadership Hall Inductee*

Forestry Leadership Hall Inductions

In 1971, the World Forestry Center began a tradition of honoring those pioneers who have contributed significantly to the advancement of forestry.

In 2018 the World Forestry Center was honored to induct four forestry leaders who have all made substantial and meaningful contributions to the advancement of forestry and forest products worldwide.

The Forestry Leadership Hall is a way for the World Forestry Center to celebrate the inductee's personal achievements and recognize their dedication and contributions to forestry. Located on the second floor of the Discovery Museum, each inductee's framed biography organized in drawers and in alphabetical order for easy locating and reading.

The biographies describe the life and career of the individuals honored and contributes to the collective history of leadership within the forestry sector of the Pacific Northwest and the world.



**MARI HILL HARPUR &
JOHN WILKINSON**
September 25, 2018



**ALLYN C. FORD, (pictured right) with
Grady Mulbery, President and CEO
of Roseburg Forest Products**
September 27, 2018



ROBERT E. WERTHEIMER
October 6, 2018

2018 Conferences and Events



We thank our partners for helping to support much needed dialogue on important issues:

The Nature Conservancy, U.S. Forest Service, Oregon Department of Forestry, North 40 Productions, Keep Oregon Green, Portland Fire & Rescue, Hoyt Arboretum Friends, Forest Park Conservancy, Society of American Foresters, Friends of Trees, Oregon Community Trees, Oregon State University and Hopworks Urban Brewery.

The World Forestry Center organized a broad range of events on topics ranging from catastrophic wildfires to applying northwest lessons to global forestry challenges, from cultivating the next generation of forestry professionals to how we can deepen society's connection with forests through more inclusive and diverse representation. 🌲

APRIL 11

Era of Megafires

JUNE 5

Firewise Educational Community Event

JULY 7

The Dollars and Sense of Urban Trees—Are You Getting the Best Bang for Your Buck?

JULY 18

Postcards From the Frontlines of International Forestry

SEPTEMBER 18

Forestry Lightning Talks

SEPTEMBER 25

The Forest Products Forum

SEPTEMBER 25-27

Who Will Own the Forest?

OCTOBER 14

The Hagenstein Lectures: Emerging Voices in Forestry

OCTOBER 25

Cultivating Talent: Workforce Strategies in the Forest and Natural Resource Sectors



APRIL 11, 2018

Era of Megafires



After several record wildfire seasons, and with fire on everyone's mind, the World Forestry Center, in conjunction with the U.S. Forest Service, The Nature Conservancy (TNC), Oregon Forest Resources Institute (OFRI), City Club of Portland and North40, hosted Era of Megafires.

Over 300 attended this event featuring Dr. Paul Hessburg. Hessburg, a landscape ecologist with the Forest Service's Pacific Northwest Research Station in Wenatchee, Washington, along with a panel of Oregon-based experts, spoke about living with the threat of wildfires and actions being taken at the local level to manage fire impacts.

After Hessburg's presentation, the panel, moderated by Lisa Gaines of Oregon State University (OSU), provided additional insight. Panelist included: Kristen Aird of OR Public Health Division, John Stromberg, Mayor of Ashland, OR, and Ryan Haugo of TNC. ♦

TOP LEFT:

Dr. Paul Hessburg

BOTTOM RIGHT:

Panelists and moderator talking with Dr. Paul Hessburg. Pictured from left to right: Ryan Haugo, Kristen Aird, Mayor Stromberg, Dr. Hessburg and Lisa Gaines

PREMIER EVENT SPACES

In 2018 more than 150 groups held over 210 events on the World Forestry Center's campus, including the following nonprofit organizations and government agencies:

Cascade Forest Conservancy
Coalition of Oregon Land Trusts
Deschutes River Alliance
Explore Washington Park
Hampton Lumber
National Association of University Forest Resources Programs
Nonprofit Association of Oregon
Northwest Power & Conservation Council
Oregon Department of Environmental Quality
Oregon Department of Forestry
Oregon Forest Resources Institute
Oregon Health and Science University
Oregon Museum of Science Industry
Oregon Mycological Society
Oregon State University – College of Forestry
Oregon Symphony
Oregon Zoo
Park Bounds Johnson Foundation
Pinchot Institute for Conservation
Portland Parks & Recreation
Portland State University
Society of American Foresters
Sustainable Forestry Initiative Inc.
University of Portland
USDA Forest Service
Western Forestry & Conservation Association
Willamette Partnership

OCTOBER 14, 2018

The Hagenstein Lectures

Emerging Voices in Forestry



The third annual Hagenstein Lectures showcased six young professionals including Dr. Thomas Easley, assistant dean at Yale University School of Forestry and Environmental Studies. Dr. Easley addressed the opportunities and challenges young people face pursuing a career in forestry, the importance of mentors and actions that can be taken to be more inclusive, diverse and equitable.

Nicole Strong of OSU moderated the discussion. Mike Warjone, senior director of strategy for Port Blakely, and Angie DiSalvo, outreach and science supervisor for Portland Parks and Recreation, discussed the role forest management can play in local and global carbon balance. Zack Parisa, co-founder and president of SilviaTerra and Dr. Edie Sonne Hall, founder and principal of Three Trees Consulting, shared their thoughts on market-based solutions for better production and conservation outcomes using new data sources and advanced analytical tools.

Our thanks to all our speakers, sponsors and partners, including Society of American Foresters (SAF), OFRI, Friends of Trees and Hopworks Urban Brewery.

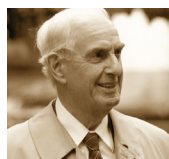

W.D. "Bill" Hagenstein (1915-2014) was an active, working forester for more than 75 years. We are proud to carry on his legacy with The Hagenstein Lectures. ❖

TOP: The Hagenstein Lectures speakers pictured with WFC's Executive Director, Joseph A. Furia (right)

OCTOBER 25, 2018

Cultivating Talent

Workforce Strategies for the Forest and Natural Resources Sectors



Sponsored by the Collins Foundation and OFRI, this one-day event focused on workforce solutions and featured four keynotes, five panel discussions, and a networking reception. Themes for the day were Employees of the Future and Employers of the Future and featured discussions on communication, training, certification, apprenticeships, recruiting, wages, benefits, retention, inclusion, equity and diversity.

Our thanks to all our speakers, sponsors and partners. Over thirty speakers, representing a variety of disciplines and organizations, all shared their ideas and experience about the workplace. ❖

TOP: Panel: Employees of the Future-Training & Certification Pictured from left to right: Rebecca Franklin (Central Oregon Community College), Nicole Kent (OSU), Don Motanic (Intertribal Timber Council), Rex Storm (Associated Oregon Loggers) and Mike Cloughesy (OFRI).

BOTTOM LEFT: Erin Isselmann, Executive Director, OFRI
BOTTOM RIGHT: Terry Baker, CEO, SAF

Groundbreaking of the Miller Hall Landscape Project

Grandchildren's Garden

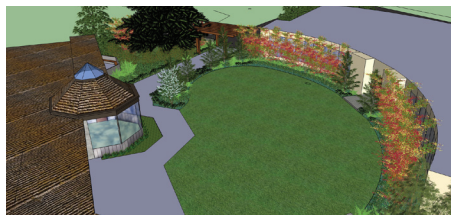

HAROLD A. MILLER
(1903–1981)

*WFC Founding Board
Member, 1965–1981,
and Leadership Hall Inductee*

Over a year ago, the Miller Family came to visit Miller Hall with a suggestion to improve the functionality, intimacy and beauty of the Miller Hall grounds for the next generation of World Forestry Center patrons. Their vision, designed by Huntington & Kiest, includes upgrading and improving walkways, installing a wooden arbor and fencing, and planting dozens of additional native trees and shrubs.

The name “Grandchildren’s Garden” carries on the legacy of Harold A. Miller and Miller Hall in supporting the next generation of forestry champions.

With the support of the Miller Family, we raised the necessary funding for the project and began construction in late 2018. We plan to complete the garden in spring 2019. We look forward to sharing this new space with our community. ❖

DISCOVERY MUSEUM

What’s Old is New Again, Langdon Plate Collection

From the Archives

This exhibit, on display once again, showcases just a fraction of the hundreds of wooden plates created by James Porter Langdon, a woodcarver and forester.

We encourage you to see this elegant collection which marries the natural beauty of wood with artistic simplicity. It is a reminder that trees come in many variations of color, density, textures and languages, just as we humans do. ❖



WORLD FOREST INSTITUTE

2018 WFI International Fellows

Since 1993, more than 140 Fellows from 45 countries have participated in our International Fellowship Program. In 2018 the World Forest Institute hosted 5 exceptional professionals. They spent 6 months in Oregon, learning about forest practices and policies, and making connections with PNW land managers, businesses and other organizations.



Here are the key findings from the Fellow's research projects:

TUAN PHAN – *Vietnam*

Vietnam is looking to incentivize private and government entities to reduce emission levels through investing in energy-efficient technology and switching to clean energy. Tuan will adapt aspects of the U.S. carbon pricing models in his advisory role for developing a system in Vietnam.

THAMMARAT METTANURAK – *Thailand*

Due to the shortage of domestic Thai lumber, Thammarat explored the feasibility of using U.S. softwood lumber in the Thai market. He found that high-quality SWL can be offered at a competitive price and it is sustainably produced. He also researched alternative sources and applications of SWL.

JEEN BUNNIK – *Netherlands*

After conducting a comparison of forest policy and operations between the PNW and northern Europe, Jeen

concluded there is not a “one size fits all” solution. Instead, policy is multi-layered and unique to each specific region and should be tailored to local forestry operation dynamics.

XUEJIAO LI – *China*

Xuejiao looked at U.S. models for promoting international collaboration in forestry research. She found the integral components for success are: opportunities to meet researchers from other countries; communication skills; cultural understanding; and knowledge sharing.

MEEI-RU JENG – *Taiwan*

Taiwan is interested in increasing the use of biochar for soil amendment, waste water filtration and composting. Examining PNW biochar studies, Meei-ru concluded that biochar should be promoted for use on high-value crops to achieve increased yields. Using fruit orchard trimmings has been proven feasible. ❖



ABOVE: Fellows and staff visited Freres Lumber Company in May 2018. The highlight of the tour, led by Tyler Freres, was the walk through of their new mass plywood panel (MMP) plant.

TOP RIGHT: Fellows with Adolf and Gaby Hertrich at the Fellow's Conference in July 2018. Pictured from left to right:
Jeen Bunnik
Xuejiao Li
Meei-Ru Jeng
Adolf Hertrich
Gaby Hertrich
Shadia Duery (WFI Program Manager)
Tuan Phan
Thammarat Mettanurak

WORLD FOREST INSTITUTE

Senior Fellow Keynotes Australian Conference

May 2018

Rick Zenn was invited by Forest Learning Australia and the Primary Industries Education Foundation Australia to address the national STEM (Science, Technology, Engineering and Mathematics) Conference about opportunities in the forest sector. Zenn also conducted a two-day leadership course for foresters, natural resource managers and

educators at the National Arboretum sponsored by Forest Learning Australia and the Fenner School of Environment and Society at Australian National University. Zenn also visited with alums, family members and friends of the World Forest Institute in Canberra and Melbourne. ❖



2018 OPERATING REVENUES AND EXPENSES

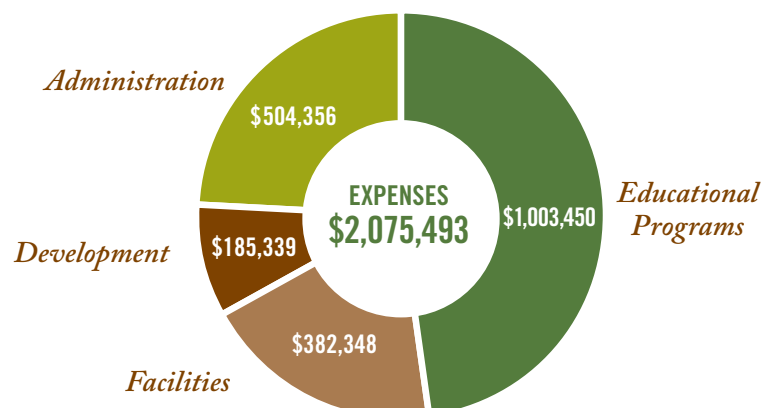
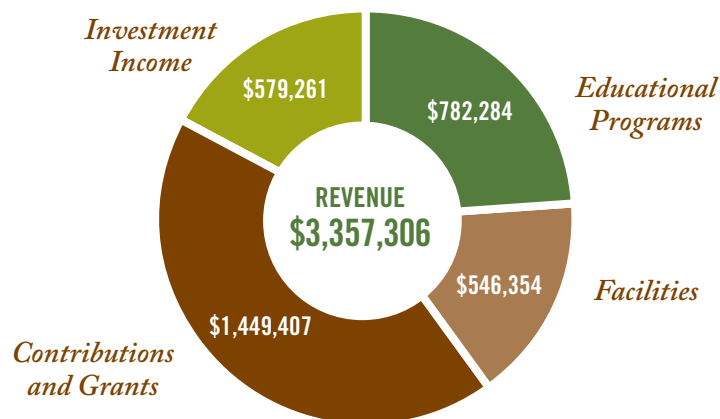

2018 Donors

January 1 through December 31, 2018

GIFTS OF \$100,000+

Anonymous
Harry A. Merlo Foundation

GIFTS OF \$10,000 TO \$99,999

Anonymous
Hampton Family Foundation of The Oregon
Community Foundation, The Hampton
Family, Hampton Lumber
Louis W. Hill Jr., Subfund of the World
Forestry Center Endowment Fund
Roseburg Forest Product
Mr. and Mrs. L.L. Stewart Subfund of
The Oregon Community Foundation

GIFTS OF \$5,000 TO \$9,999

The Friends of Paul Bunyan Foundation
Paul and Sally McCracken Fund of The
Oregon Community Foundation, John
and Susan McCracken
OCF Joseph E. Weston Public Foundation

GIFTS OF \$1,000 TO \$4,999

Anonymous
Clark/Lewis Family Foundation
Kenneth and Sherrilyn Fisher
Flowerree Foundation
Freres Foundation
Victor P. Haley
Elizabeth Hampton
Jes M. Hansen
Mr. and Mrs. G. Adolf Hertrich
Mark Norby
The Shelk Fischer Family Foundation
Nora Southwell
Tiffanie Starr
Richard Strachan
Swigert Foundation
Thompson Tree Farm
Tumac Lumber Company Fund of The
Oregon Community Foundation
Walker Family Foundation
George H. Weyerhaeuser

GIFTS OF \$250 TO \$999

Jennifer H. Allen
Anonymous
Stewart and Molly E. Butler
Columbia County Small
Woodlands Association
Bruce and Janet Dausavage
Anthony S. Davis and Amy L. Ross-Davis
Ke Dong and Paul Oester
Forestry Suppliers, Inc.
Greg Fullem
Stephen P. Levesque
Victor P. Musselman
Prairie Foundation
Patricia J. Reser
Rick and Jacky Sohn

Walsh Trucking Company
Craig and Christy Wood

GIFTS OF \$100 TO \$249

Michael A. Barnes
The Benevity Community Impact Fund
Robert Blum and Carol Black
Boy Scouts of America
Nils D. Christoffersen
John B. Crowell, Jr.
Dennis and Nell Dykstra
Lynn and Ed Ferguson
Rick and Julia Herson
Barbara Karmel
Charlie and Sally Krebs
Douglas and Marian Leisz
Doug Maguire
Bruce Mateer
Pacific NW Federal Credit Union
Forrest and Rae Richen
Marilyn Richen
Jim Rombach
Bob and Bonnie Shumaker
Hank Swigert

GIFTS UP TO \$99

Ken Beech
Taylor Bradley
Daniel Coen
Robert O. Curtis
Robert and Ruth Deal
Victoria Fernandez and Benjamin Negrete
Fir Grove Garden Club
Giving Assistant
Good Street
Jeffrey M. Gudman
Janet McLennan
The Merck Company Foundation
Network for Good
Ricky Nicholson
Ross Pitman
Portland Garden Club
Bobbie L. Richey
W. Lee and Carroll Lynn Robinson
Heather Schermerhorn
Stephen Smith
Mary Zamarripa

TRIBUTES

Kathleen Dwyer Duyck
in memory of Mr. Anthony J. Dwyer, Jr.
Freres Foundation
in memory of Ted Freres
Patricia J. Galligan and William L. Galligan
in memory of John Nagle
Janet Torheim Harrington
in memory of her father, Robert "Bob" Torheim
Charles and Denise Lilley
in memory of Darrell Schroeder

Joanne M. Lilley
in memory of Darrell Schroeder
Hester H. Nau
in memory of Prue Miller
Cynthia Magness
in honor of Panzy and Howard Magness
Sarah and Andrew Meigs
in memory of Darrell Schroeder
Megan Perona
on behalf of A.R.E. Manufacturing, Inc.
in honor of Alvin Elbert
Gary Springer
in memory of Dr. Thomas Maness
Richard Strachan
in honor of Paul Sanders
Mr. Gerard W. Tate
in honor of Alison Herlihy
David Waki
in memory of Susan Waki
Markus Wimer
in honor of Max Whitebread

CANOPY CLUB CORPORATE MEMBERS \$5,000

GreenWood Resources
Roseburg Forest Products
Stoel Rives

FOREST CLUB CORPORATE MEMBERS \$2,500

Port Blakely
Swigert Foundation

CROWN CLUB CORPORATE MEMBERS \$1,000

Freres Foundation
Giustina Resources
Gramark Company
Harrigan Lumber Company
Lone Rock Resources
Ochoco Timber Company
Oregon Society of American Foresters
RSG Forest Products
Starker Forests, Inc.
Timber Products Company
Walsh Trucking Company

GRANDCHILDREN'S GARDEN, MILLER HALL

Page and Seth Evans
Clara and Matthew Evensen
Kathryn Lilley French
Amy M. Graham
Bobsy and Leo Graham
Harold A. "Andy" Graham
Karen M. Graham
Mark and Kim Graham
Caroline S. Lilley
Charles and Denise Lilley
Douglas F. Lilley
Elizabeth J. Lilley

2018 Donors

January 1 through December 31, 2018

Joanne M. Lilley
Melissa M. Lilley
Theodore R. Lilley
Sarah Miller Meigs and Andrew Meigs
Andrew W. Miller
Catherine M. Miller
Chalmers and Roxanne Morse
Stimson Lumber Company
Hank Swigert
World Forestry Center Board of Directors

GIFTS-IN-KIND

The Healy Company, LLC
books on forestry, forest products, and natural resources
K & M Winery
equipment for the maintenance of Magness Tree Farm

\$10,000 WHO WILL OWN THE FOREST 2018 TITLE SPONSORS

Farm Credit System
Timberland Investment Resources

\$5,500 WHO WILL OWN THE FOREST 2018 CORPORATE SPONSORS

Adams and Reese
American Forest Management
ArborGen
Brookfield
BTG Pactual Timberland Investment Group
Campbell Global
Domain Timber Advisors
Eversheds Sutherland
Fidelity National Title
Forest Investment Associates
Global Forest Partners
Green Diamond Resource Company
GreenWood Resources
Hancock Timber Resource Group
IWC Group
Jamestown Timberland
Jeffrey M. Siegrist & Company
KPMG
LandVest
Lone Rock Resources
The Lyme Timber Company
Mason, Bruce & Girard
MetLife Timberland Finance Group
Moss Adams
New Forests
PGIM Real Estate Finance
Resource Management Service
RISI
Roseburg Forest Products
RSM U.S.
Schwabe Williamson & Wyatt
Smith Agri International

Smith, Gambrell & Russell
Stoel Rives

\$10,000 WHO WILL OWN THE FOREST 2019 TITLE SPONSOR

Timberland Investment Resources

SPONSOR: COMMUNITY FREE DAY, DISCOVERY MUSEUM

Columbia Bank

SPONSOR: DISCOVERY MUSEUM, TREEMENDOUS SECOND SATURDAY: WILDFIRE PREVENTION

Hancock Forest Management

SPONSORS: ERA OF MEGAFIRES

City Club of Portland
Oregon Forest Resources Institute
Stephen Holgate

SPONSORS: HAGENSTEIN LECTURES 2018

William Hagenstein Trust
Oregon Forest Resources Institute

SPONSORS: CULTIVATING TALENT 2018

Collins Foundation
Oregon Forest Resources Institute

ALLYN FORD: FORESTRY LEADERSHIP HALL INDUCTION

Bruce Daucsavage on behalf
of Ochoco Lumber Company
Roseburg Forest Products
Eric and Dianne Schooler
John W. Warjone
John and Judy Wilkinson
Sara W. Wu
**THOROLD (THORRY) H. GUNNERSEN:
FORESTRY LEADERSHIP HALL INDUCTION**
John and Christina Blackwell
Allyn Ford and Cheryl Ramberg-Ford
Joanne Gunnensen

David and Brette Hampton
Flo Newton Merlo,
Harry A. Merlo Foundation
Mr. Young-Ju Park
Eric and Dianne Schooler
Mr. Amir Sunarko
Hank Swigert
John W. Warjone
John and Judy Wilkinson
Sara W. Wu
The Zenn Family

MARI HILL HARPUR: FORESTRY LEADERSHIP HALL INDUCTION

Anonymous
Ascent Private Capital Management of U.S. Bank
Anson M. Beard, Jr.
Cainard Forestry NZ LP

Bruce Daucsavage
on behalf of Ochoco Lumber Company
Kenauk Canada ULC
Mark Rasmussen and Roger Lord
on behalf of Mason, Bruce & Girard
Amy Satterlund
U.S. Bank
John W. Warjone
John and Judy Wilkinson
Sara W. Wu
The Zenn Family

JOHN WARJONE: FORESTRY LEADERSHIP HALL INDUCTION

Jennifer H. Allen
Michael A. Barnes
Susan Warjone Barratt
Jim E. Brown
John W. Eddy II
Allyn Ford and Cheryl Ramberg-Ford
Gary and Lynne Hartshorn
Ken Hines, Jr.
Warren Koons
on behalf of Davis Wright Tremaine LLP
Sue Metzler
Robert S. Miller
Mary Warjone Mott
Toby Murray
Port Blakely
Stephen W. Prough
John and Linda Shelk
Starker Forests, Inc.
Peter Starr
Hank Swigert
Bill and Juli Wilkerson
John and Judy Wilkinson
Richard and Barbara Wollenberg
The Zenn Family

ROBERT E. WERTHEIMER: FORESTRY LEADERSHIP HALL INDUCTION

Elizabeth and Hunt Burdick
Amy Hilmer
Charlie Wertheimer
Kathleen Wertheimer
Rick and Barbara Wollenberg

JOHN WILKINSON: FORESTRY LEADERSHIP HALL INDUCTION*

Bruce Daucsavage
on behalf of Ochoco Lumber Company
Caryll and Barbara Goetze
Jennifer Kent
Martin Lugus
Ron and Ginny Peterson

* Thank you to our donors who supported John Wilkinson's Induction in 2017.

We have made every effort to include all donations from 2018. If our report contains errors or omissions, please accept our apologies and notify Merrit Thompson, Development and Community Relations Manager, so we can update our records (503.488.2122 / mthompson@worldforestry.org).



*The World Forestry Center
is dedicated to creating and inspiring
champions of sustainable forestry.*

WORLD FORESTRY CENTER ♦ 4033 SW CANYON ROAD ♦ PORTLAND, OREGON 97221
(503) 228-1367 | INFO@WORLDFORESTRY.ORG | WORLDFORESTRY.ORG

